

PART OF THE NORTHEAST QUARTER OF SECTION 18,
 TOWNSHIP 16 NORTH, RANGE 23 EAST, W.M.



LEGEND

- SET 5/8" REBAR W/ CAP
 - "CRUSE 36815"
- FOUND PIN & CAP
- x— FENCE

GRAPHIC SCALE

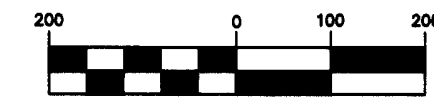

(IN FEET)
 1 inch = 200 ft.

LEGAL DESCRIPTIONS

ORIGINAL PARCEL - PART OF AFN 200004210005

PARCEL 1

PARCEL 1 OF THAT CERTAIN SURVEY AS RECORDED AUGUST 28, 2007 IN BOOK 34 OF SURVEYS AT PAGES 127-128, UNDER AUDITOR'S FILE NO. 200708280018 RECORDS OF KITTITAS COUNTY, WASHINGTON; BEING A PORTION OF THE NORTHEAST QUARTER OF SECTION 18, TOWNSHIP 16 NORTH, RANGE 23 EAST, W.M., IN THE COUNTY OF KITTITAS, STATE OF WASHINGTON.

AUDITOR'S CERTIFICATE

Filed for record this 28TH day of AUGUST, 2007, at 11:56 A.M., in Book 34 of Surveys at page(s) 127 at the request of Cruse & Associates.

JERALD V. PETTIT, BY *Jerald Pettit*
 KITTITAS COUNTY AUDITOR

SURVEYOR'S CERTIFICATE

This map correctly represents a survey made by me or under my direction in conformance with the requirements of the Survey Recording Act at the request of GEORGE CARNEY in FEBRUARY of 2007.

Chris Cruse
 CHRISTOPHER C. CRUSE
 Professional Land Surveyor
 License No. 36815
 8/27/2007
 DATE

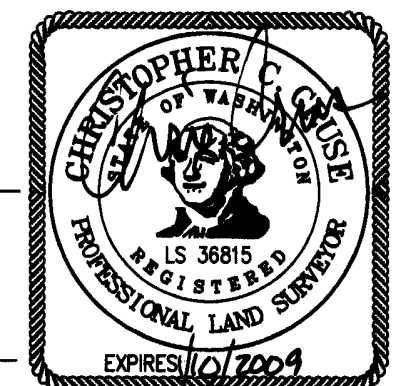

CRUSE & ASSOCIATES
 PROFESSIONAL LAND SURVEYORS
 217 East Fourth Street P.O. Box 959
 Ellensburg, WA 98926 (509) 962-8242
CARNEY PROPERTY

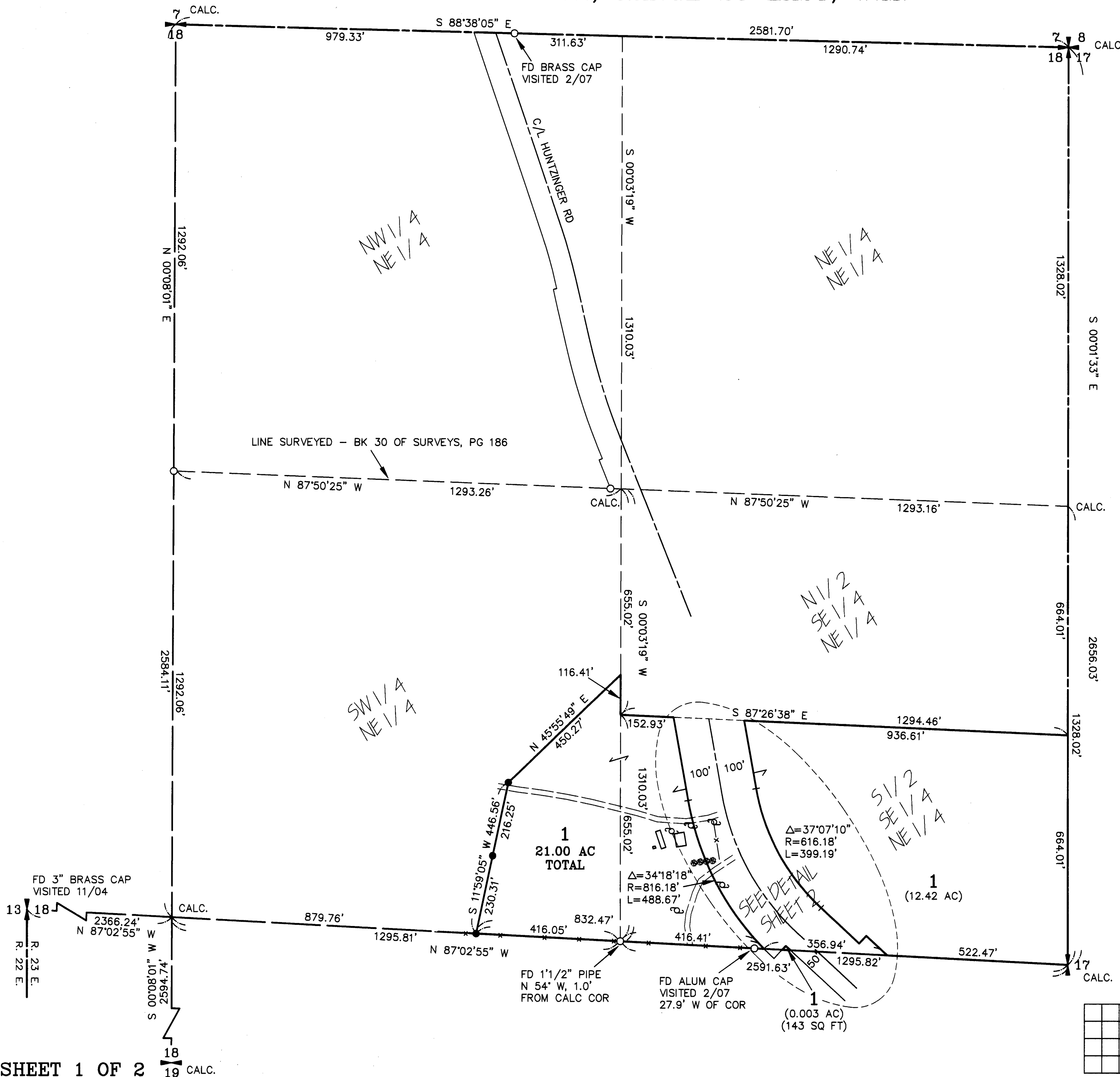

		X	X

34-127

PART OF THE NORTHEAST QUARTER OF SECTION 18, TOWNSHIP 16 NORTH, RANGE 23 EAST, W.M.

08/28/2007 11:56:26 AM V: 34 P: 128 200708280018
\$111.00
Survey CRUSE ASSOC
Kittitas County Auditor Page 2 of 2

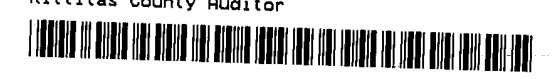

NOTES:

1. THIS SURVEY WAS PERFORMED USING A TOPCON GTS SERIES TOTAL STATION. THE CONTROLLING MONUMENTS AND PROPERTY CORNERS SHOWN HEREON WERE LOCATED, STAKED AND CHECKED FROM A CLOSED FIELD TRAVERSE IN EXCESS OF 1:10,000 LINEAR CLOSURE AFTER AZIMUTH ADJUSTMENT.
2. THIS SURVEY MAY NOT SHOW ALL EASEMENTS OR IMPROVEMENTS WHICH MAY PERTAIN TO THIS PROPERTY.
3. THE ROAD RIGHT OF WAY SHOWN HEREON IS BASED ON THE QUIT CLAIM DEED RECORDED UNDER AFN 310660.
4. THE ORIGINAL PARCEL DESCRIPTION EXCEPTS OUT THAT PORTION GRANTED TO PUD #2 OF GRANT COUNTY IN BOOK 109 OF DEEDS, PAGE 536. SAID DEED GRANTS AN EASEMENT ACCROSS A PORTION OF THIS PROPERTY AND IS NOT EXCEPTED FOR THIS SURVEY.
5. FOR SECTION SUBDIVISION, CORNER DOCUMENTATION, BASIS OF BEARINGS AND ADDITIONAL INFORMATION, SEE BOOK 30 OF SURVEYS, PAGE 186 AND THE SURVEYS REFERENCED THEREON.
6. THE PURPOSE OF THIS SURVEY IS TO COMPLETE A SEGREGATION APPLICATION AND IS EXEMPT FROM KITTITAS COUNTY SUBDIVISION CODE UNDER KCC 16.04.020(5).

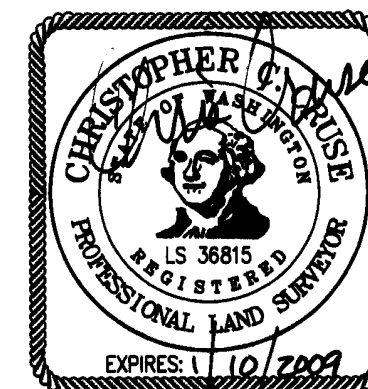
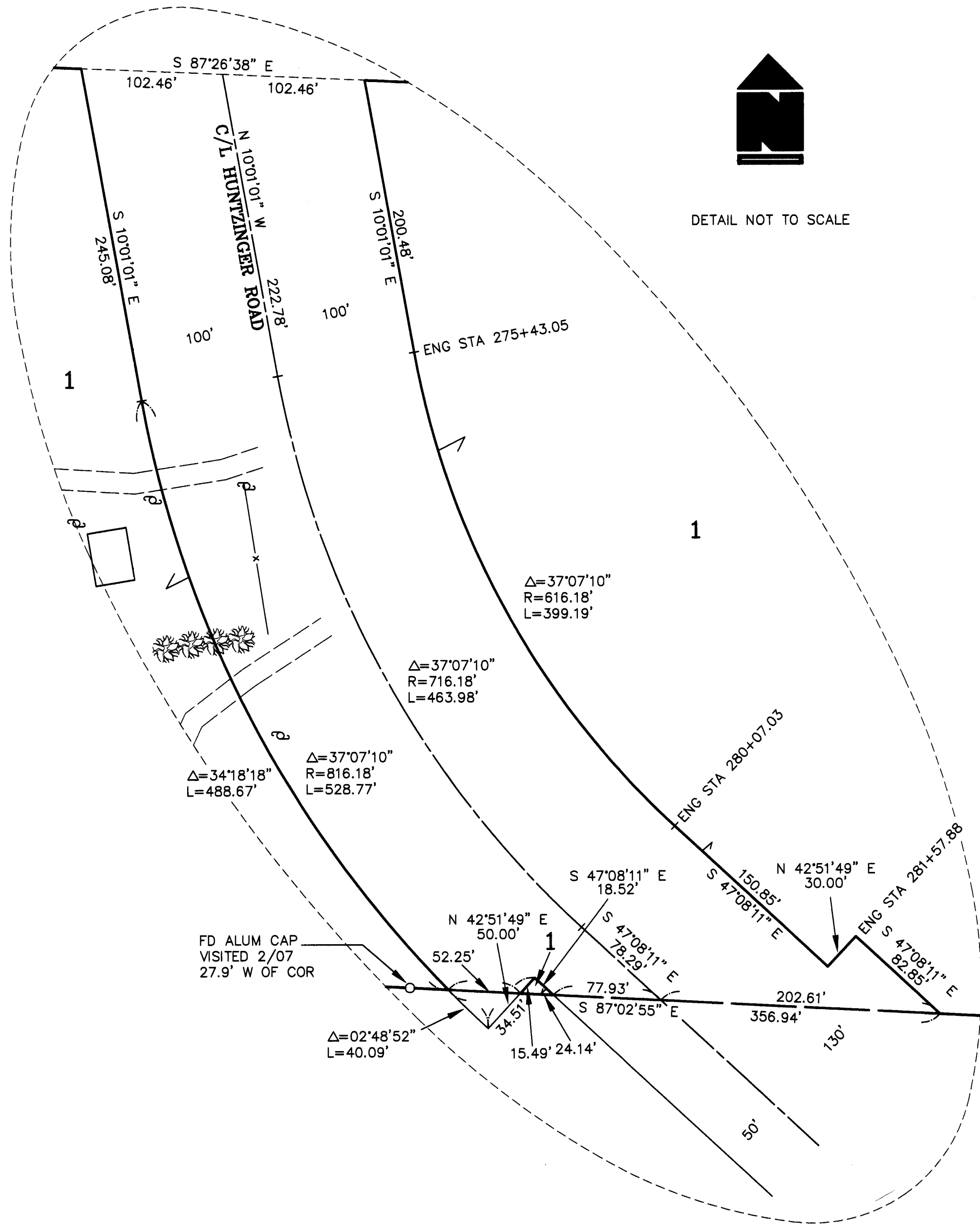

8/27/2007

AUDITOR'S CERTIFICATE 200708280018
 Filed for record this 28TH day of AUGUST,
 2007, at 11:56 A.M., in Book 34 of Surveys
 at page(s) 128 at the request of Cruse & Associates.

JERALD V. PETTIT BY *Jerald V. Pettit*
 KITTITAS COUNTY AUDITOR

CRUSE & ASSOCIATES
 PROFESSIONAL LAND SURVEYORS
 217 East Fourth Street P.O. Box 959
 Ellensburg, WA 98926 (509) 962-8242

CARNEY PROPERTY